

# Parish Magazine

Serving the Church Communities of Puddletown, Tolpuddle, Milborne St Andrew  
and Dewlish

**JUNE 2025**

**£1**





Law for Business.  
Law for Life.



Commercially minded. In your corner.

### Building for the future

When it comes to commercial disputes, our team has seen it all. From shops and pubs to industrial units and warehouses, we advise on all aspects of commercial disputes, to help streamline your pathway to purchase, sales, financing and more.



[blanchardsbailey.co.uk](https://blanchardsbailey.co.uk)

Blandford | Dorchester | Shaftesbury | Weymouth

Contact Details		
<b>Editor</b>	<b>The Revd Sarah Hillman</b>	<b>puddletownparishmagazine@gmail.com</b>
Advertising Manager	Pam Fleetwood	puddletownparishmagads@gmail.com
Dewlish Editor	Geoff Bull	01258 837 316
Milborne Editor	John Wright	01258 839 090 johnaben23@icloud.com
Puddletown Editor	Emma Hughes	puddletownparishmagazine@gmail.com
Tolpuddle Editor	Emma Hughes	puddletownparishmagazine@gmail.com
Distribution and Subscriptions Co-ordinator	Jan O'Mara	01305 848 551
Tolpuddle Distribution	Liz Gould	01305 848 464
Annual Advertising Rates to end December 2025(Sizes are cm)		
Quarter Page - (6.00 x 9.00)(P) - £78.00	Half Page - (12.26 x 9.00) - £143.00	
Quarter Page - (12.26 x 4.20)(L) - £78.00	Whole Page - (12.26 x 18.25) - £195.00	

The Editor's decision is final. All items for publication must include name and contact number of the author. Opinions expressed are not necessarily those of the church or the magazine. Advertisers are neither vetted nor endorsed by the Parish Magazine.

Please mention the Puddletown Parish Magazine when responding to advertisers.

For a subscription to this magazine contact the Distributors as above.

Published by the Parish Magazine, St Mary's Church, The Square, Puddletown, Dorchester DT2 8SL.

**Copy deadline for the July magazine is 7th June 2025.**

**Front Cover Photos: The Piddle at Puddletown on a sunny day.**

# Need an Electrician?

Contact Lee, your local Electrician...



- **Small jobs ARE welcome**
- Free quotation service
- Over 23 years experience
- Insured & fully qualified
- Reliable, friendly service
- Domestic & Commercial
- Repairs, upgrades & rewires
- Security Alarm Systems
- Electrical Safety Reports
- Landlord Electrical Reports



Checkatrade.com  
Where reputation matters



Electrical Safety Register  
Approved by ECA



Call, text or email Lee today:

# 07773 342665

✉ leewardmiet@gmail.com 🌐 [www.pure-electric.co.uk](http://www.pure-electric.co.uk)



LEE WARD  
**PURE  
ELECTRIC**  
FIX - INSTALL - MAINTAIN

Lee Ward MICWCI EngTech MIET



## **The Power of Encouragement**

Barnabas, one of my favourite saints, is remembered this month on 11th June. He's one of my favourites because above everything else he was known for being an encourager. Barnabas wasn't his original name; he was Joseph. However, the other apostles of the time nicknamed him "Son of Encouragement" i.e. Barnabas.

We read about Barnabas in the New Testament book of Acts, which tells the story of the beginnings of the Church. Among other things, Barnabas was known for his generosity. He sold a field he owned and offered the money he received to help those in need.

When others were wary about Paul, following his conversion from being a Christian-hating persecutor to committed Jesus follower, it was Barnabas that stood up for him and encouraged his ministry. When Paul and Barnabas later had a difference of opinion about the dependability of Mark, it was Barnabas that gave him a second chance, trusted him and later Paul also came to recognise Mark's value. Barnabas was a great support and encouragement to the new church in Antioch where he spent much time as a leader.

If only we had more people like Barnabas! In our fast-paced and often pressured world, encouragement can sometimes feel in short supply. We hear a lot of critique, we face constant comparisons, and it's all too easy to focus on what's going wrong. Our political system is built on being adversarial, and social media is full of people trying to knock others down. Encouragement is a much needed quality, I think.

Barnabas was the kind of person who stood by others when they were struggling or had made mistakes. He didn't give up on people. And because of that, those he encouraged went on to do great things.

Encouragement is more than just being nice — it's about lifting others up when life has dragged them down. It's about seeing potential where others might see problems. It's about choosing to be kind in a world that often rewards being clever or critical. It allows for second chances.

We all need encouragement in our lives; it builds people up and helps them to be the best version of themselves. Imagine what our communities would look like if we all made it a habit to encourage one another. A word of support to a colleague, a message of appreciation to a friend, taking time to notice someone's quiet efforts—these things cost little but mean a great deal.

*With best wishes,*  
*Sarah*

## West Dorset Mobile Foot Clinic



**Unable to reach or cut your own Nails?  
Foot Pain when you walk?**

Then why not have Professional treatment within the comfort of your own home!

- **Nail Cutting**, including Diabetic Feet
- **Thickened Nails**
- **Ingrowing Nails**
- **Fungal Nails**
- **Corns & Calluses**
- **Cracked Heels**
- **Hard Skin Removal**



**Book your home appointment TODAY!**

**07903 722542** Roy Fox  
SAC Dip THPT, SAC Dip THPP, MRHP

**07712 525058** Christine Fox  
SAC Dip THPT, SAC Dip THPP, MRHP

[wdfmc@icloud.com](mailto:wdfmc@icloud.com)

[www.westdorsetmobilefootclinic.com](http://www.westdorsetmobilefootclinic.com)

## Stitchinghouse Design

Curtains & Interior Design

Beautiful Fabrics

Blinds

Interior design showroom  
workshop direct prices

Monday ~ Friday 9 – 4  
Saturday 9-12

3 Pummery Square, Poundbury,

**01305 250782**

**[www.stitchinghouse.co.uk](http://www.stitchinghouse.co.uk)**

## WOODS & TAPPER FUNERAL SERVICE

*serving the community since 1878*

We offer a comprehensive range of services from practical assistance in arranging a funeral through to sympathetic advice and expert support.

*Funeral Directors:*

- **Pauline Guy** Dip FD MBIFD
- **Becci Wiles**
- **Harry Godden**

6 Albert Road, Dorchester, Dorset DT1 1SF

[www.woodsfuneralservices.co.uk](http://www.woodsfuneralservices.co.uk)

**01305 250425**

*Woods Funeral Services is part of Tapper Funeral Service.*



St Mary's Puddletown		
Intercessors		Scripture Readers
1st June	Margaret Rickard	Mara Wingrove
8th June	Puddletown Praise Team	
15th June	Dawn Loveless	Bob Todd
22nd June	Jean Jeffreys	Ursula Pomeroy & Geoff Hawkins
29th June	Cynthia Metcalfe	Dawn Loveless
Charitable Giving 2025		
Lent		Dorchester Poverty Action
Mothering Sunday		Mosaic
Easter Day		The Salvation Army (Homeless)
Harvest		Water Aid
Christmas		The Children's Society

BENEFICE REGISTERS		
Baptism		
27th April	Lucas Max Odysseus Wood	Dewlish
Funeral		
D. 23rd Feb Aged 75	Henry Bruce Dyer	Weymouth Crem

**Hymns  
&  
PIMM'S**

**6.00pm  
Sunday 22nd June  
St Mary's Church  
Puddletown**



Felling  
Reductions  
Pruning  
Stump grinding  
Hedges  
Lawn maintenance  
Turfing  
Strimming  
Garden fencing

# Greenways Tree Care

&

## Garden Services

(Fully Insured)



Tim Moore - 01258 837124  
- 07968 154708

Free estimates and Advice  
20 years experience

Dewlish, Dorchester  
Chippings and Compost delivered

**read woodruff**  
chartered accountants



**Practical accountancy and  
taxation advice  
free initial consultation**

**[www.readwoodruff.com](http://www.readwoodruff.com)  
online information and advice**

24 Cornwall Road DORCHESTER Dorset DT1 1RX  
Telephone 01305 265544  
e-mail [advice@readwoodruff.com](mailto:advice@readwoodruff.com)

**Alex Frost & Nathan Curtis**



**master thatchers**



5 Streetway Lane, Cheselbourne, Dorset DT2 7NU

Telephone: 07580050453

Email: [alexandnathangothatching@outlook.com](mailto:alexandnathangothatching@outlook.com)

Facebook: [AF.NC.MasterThatchers](https://www.facebook.com/AF.NC.MasterThatchers)

[www.jbmasterthatcher.co.uk](http://www.jbmasterthatcher.co.uk)

Contact us for free thatching quotes, inspection, and advice

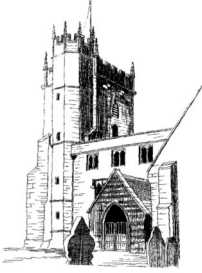

## St. Mary's Church Events - June

**Pop-in Coffee Mornings** in the Church Room are every Thursday from 10am to 12noon. Everyone (of any age) is welcome. Good coffee and delicious cakes and/or biscuits are always on offer. Come and join us for a sociable hour or two.

**Rosemary's cards** will be available at coffee pop-in on Thursday June 5<sup>th</sup>.

**Prayer Group** This continues to meet in the church room on Tuesday mornings from 10.30 until 11.30am. All are welcome

**Craft Group** will meet on Thursday June 12<sup>th</sup> @ 12.30 in the church room. A light lunch will be provided. Please contact Margaret to book your place on 01305 849332 or [margaretmary227@gmail.com](mailto:margaretmary227@gmail.com)

**The Village Lunch** will be on Monday June 9<sup>th</sup> at 12noon. We shall be serving baked salmon followed by the usual delicious puds. A vegetarian dish will also be served. These must be booked in advance. If you haven't yet booked your place then please contact Sheila on 849193 or Jean on 848211.

**The Variety Concert** was a great success. Many talented people took part in an evening of music, poetry and song which was much enjoyed. The evening raised a magnificent £740 for church funds.

**Easter Flowers** in the church were, as always, beautifully arranged. Many thanks to our talented flower team who put such a lot of time and effort into making our church look so beautiful.

**A Midsummer Fair and Flowerpot Festival** will take place on Saturday 21<sup>st</sup> June. Come and join us for frolics and fun – refreshments, stalls, games, cakes, plants etc. etc. This will be followed on the evening of Sunday 22<sup>nd</sup> June by **Pimms and Hymns** at 6.00pm.

**Wimbledon Afternoon Teas** will be served on the afternoons of Saturday 12<sup>th</sup> and Sunday 13<sup>th</sup> July followed by screening of the Singles Final Matches.

## Church Mouse Stock

Piddle Duck APRON (blue or pink) £15

River Piddle & Duck TEA TOWEL £4.50

Picture of St Mary's Church £2

Duck cards (pack of 4) £5

Single cards £1.40

Please contact Caroline Cox on 07876 323860 if you wish to purchase any items.

**elite**  
**FOOTCARE**  
Dorset

Susannah DuValle SAC DIP RFHP

**mobile  
foot health  
practitioner**

**Do you suffer  
discomfort from:**

Nail Cutting

*(including diabetic feet)*

Corns

Callus

Athletes Foot

Ingrowing Toe Nails

Thickened Nails

Fungal Nails

Cracked Heels

Hard Skin Removal

Verruca

**Book your home  
appointment  
TODAY!**

**07795 977648**

[susannah@elitefootcare.co.uk](mailto:susannah@elitefootcare.co.uk)





## Tower News

**Puddletown, Dorset - St Mary the Virgin**  
 Monday, 28 April 2025 in 28m (16–1–18 in E)  
**840 Plain Bob Doubles**

1	Nigel Pridmore	2	Robin J Mears	3	Howard Bowering
4	Ian D Tucker	5	Nick Baker (C)	6	Robert Newton

Rung with Bells open in memory of Rosie May Gough aged 98 years old,  
 Mother to Heather & Mother in Law to Robin.  
 Rung on the evening of her Funeral.

**Puddletown, Dorset - St Mary the Virgin**  
 Thursday, 1 May 2025 in 46m (16–1–18 in E)  
**1260 Plain Bob Doubles**

1	Nigel Pridmore	2	Roger Thomson	3	Robin J Mears
4	Nick Baker	5	Ian D Tucker (C)	6	Robert Newton

Rung in place of practice night.

**Puddletown, Dorset - St Mary the Virgin**  
 Thursday, 8 May 2025 (16–1–18 in E)  
**General Ringing**

Robin Mears	Robert Newton	Nigel Pridmore	Jane Pridmore
Roger Thomson	Fiona Thomson	Ian Bishop	Emma Hughes
Emma Greyson			

Rung to mark the 80th anniversary of VE Day.

**Puddletown, Dorset - St Mary the Virgin**  
 Thursday, 1 May 2025 (16–1–18 in E)  
**120 Plain Bob Doubles**

1	Emma Hughes	2	Roger Thomson	3	Robert Newton
4	Jane Pridmore	5	Nigel Pridmore	6	Robin Mears

Rung for the 21st birthday of William Bishop on 17th May.



- Qualified & Insured HETAS Installers.
- FREE no obligation quotations.
- Installers of Woodburning & Multifuel stoves throughout Dorset.
- Power Sweeping of Flue liners and Open Fires.
- Certificate provided after each sweep.
- Stove maintenance and spare parts.
- Fireside Accessories, Baskets, Kindling Crackers, Etc.

**SUPPLY - INSTALLATION - SWEEPING - MAINTENANCE**

**01305 542091 - 07864 331769**

[www.southwestwoodburners.co.uk](http://www.southwestwoodburners.co.uk)

**SHOWROOM NOW OPEN**

Unit 5, Lambing Sheds, Ilsington Farm  
Tincleton, Dorchester. DT2 8QW

**SOUTHWEST  
WOODBURNERS**

Southwest Woodburners Limited  
Company Number - 15726962





## **St Mary's Church, Puddletown**

### **Flowerpot Creation Competition**

- Make a person, animal or thing - real or imaginary, using flowerpots.
- Entries should be assembled in the church/churchyard between 9am and 10.30am on Saturday 21st June.
- Entries can be made using various materials but must be mainly created with flowerpots.
- Flowerpots may be terracotta, plastic or any other material.
- You may use paint and anything else to decorate your creation.
- Entries can be any size.
- Entries can be left in situ for up to a week. Any left after 28th June will be disposed of.
- Prizes will be awarded at the end of the day.





## The Professional Arboricultural Service

Specialising in Tree Surgery, Landscaping Garden Management & Utilities  
Throughout out the South

- Tree Care for Residential, Commercial, Forestry, Agricultural & Estates
- Tree Surveys, Inspections, Reports & Consultancy
- Highways, Roads & Street Clearance
- Dismantling & Felling
- Pollarding & Veteran Tree Management
- Reductions, Thinning, Pruning & Reshaping
- Crown Lifting & Dead Wooding
- Site Clearance, Garden & Hedge Maintenance
- Tree & Hedge Planting
- Stump Removal
- Logs & Wood Chippings
- TPO & Conservation Applications
- Fully Insured – £10 million Public Indemnity
- Fully Qualified – NPTC
- Tree Works to BSI 3998 : 2010 Standards
- Friendly, Reliable & Efficient Service
- Free Quotations



**24 Hour Emergency Call Out**

**Tel. 01300 341471 ~ Mob. 07774 477435**

**[www.hardytrees.co.uk](http://www.hardytrees.co.uk)**

The Office @ Unit 1 Charminster Farm Industrial Estate, Wanchard Lane, Charminster, Dorchester, Dorset DT2 9RP

email : [nickie@hardytrees.co.uk](mailto:nickie@hardytrees.co.uk)

## Month on the Farm



The house martins and swallows have well and truly arrived and when I was checking and moving some cattle in the meadow the cattle and I were surrounded by them swooping around feeding on the flies. They are now back here in the yard as well, busy rebuilding their nests. We always make sure there are a couple of damp muddy areas around to help them for this year's sitting.

Most of the farmyard manure has been spread and incorporated into the soil as part of the fertilizer for the maize. With the wet winter and the cattle grazing the turnips and cover crops the soil was compacted so on these fields we pulled the sub soiler through the ground to lift the soil and remove the tight patches which allows the soil to breathe and the plant roots to go down deeper, hopefully finding water and nutrients. After the soil was lifted we then went through with the heavy cultivator which mixes the soil, muck and crop residue together and breaks the lumpy soil down. We then went through the field with a combination of discs and a roller to get a finer seedbed before the maize was drilled using a precision drill, which places one seed at a time in rows 30 centimetres apart. We then followed behind with the ring roller to try to conserve any moisture there is. The lack of rain and the cold nights has certainly slowed down the grass growth with many of the fields slow to recover after the first round of grazing and the fields that are shut up for silage or hay a long way off having any quantity of growth for cutting.

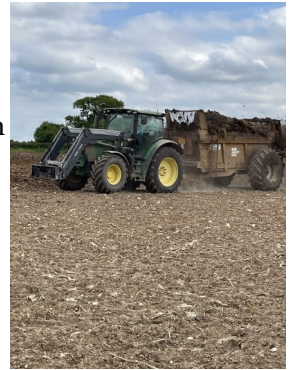

The lambs are growing well and enjoying the grass and have started to eat some rolled barley and nuts, helping them to grow faster and be less reliant on their mother's milk. We feed this in a covered trough which has adjustable holes which is opened wide enough for the lambs' heads to get through but not far enough for the ewes' head. With the warmer days the ewes fleeces are starting to lift as the grease rises and the shearing gang are booked for a couple of weeks' time. Another group of weaned calves have today been turned out to grass and will rotate around the grazing paddocks grazing the grass and also having a couple of kilos of rolled barley every day to keep them growing.



WOODLAND • ECOLOGY • LANDSCAPE

**Knighton  
Countryside  
Management**

**Need a tree surgeon?  
Give us a call on  
01305 848881**

*Our services include:*

Stump removal and wood chipping  
Tree surgery  
Reductions and felling  
Emergency tree work  
Tree risk assessments  
Hedge Laying and fencing  
Stump removal and wood chipping  
Log & woodchip delivered

*Fully qualified and insured staff*

*All jobs undertaken both large and small*

*Friendly advice, free no obligation visits and quotes*

*Contact us now on: 01305 848881*



[office@knightoncountryside.com](mailto:office@knightoncountryside.com)

[www.knightoncountryside.com](http://www.knightoncountryside.com)

Unit 37, Enterprise Park  
Piddlehinton DT2 7UA

**Ernest G Hart Ltd**  
*marquee and event hire specialists*

**Supplying fine marquees since 1944**



*For expert advice and friendly service  
please ring us on*

**01258 881047**

[www.ernestghart.co.uk](http://www.ernestghart.co.uk)

Unit 1, Milborne Business Centre, Blandford Hill  
Milborne St Andrew, DT11 0HZ

**JURASSIC**  
— COMPUTERS —



*The incredibly friendly  
computer people*

**Call Darrell Hounsome or Lee Thompson for  
jargon free, patient, friendly computer help for  
home and business users.**

***Whatever your computer problem, call us... we can help!***

**01305 755668**

***Repairs • Servicing • New PCs & Laptops • Training • Virus Removal***

*Are you ready for a new PC or Laptop? If so, come and see us. We offer a complete service and will guide you through the whole process. We can supply, update, set-up and then transfer your documents/emails from your old system. We will give you the benefit of our combined 37 years experience gained whilst working for Kingston Maurward College in Dorchester.*

Email: [info@jurassic-computers.co.uk](mailto:info@jurassic-computers.co.uk) ~ Website: [www.jurassic-computers.co.uk](http://www.jurassic-computers.co.uk)  
PROSPECT HOUSE, PEVERELL AVENUE EAST, POUNDBURY, DORCHESTER, DORSET DT1 3WE

Yesterday I did a video meeting with a school in Cheshire giving them a virtual farm tour showing them the ewes and lambs, pigs and piglets and some of the machinery and having a chat about life on the farm which is all part of Farmer Time a national organisation getting school children onto farms and talking to farmers without leaving their classrooms!

*Wakely Cox*

*10<sup>th</sup> May 2025*

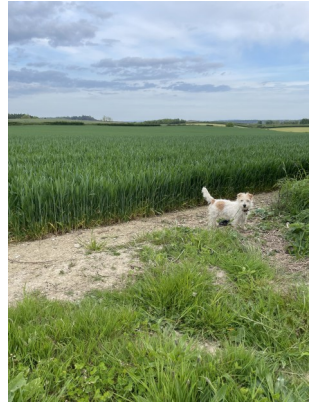

## Puddletown Village Lunch



**Monday 9th June**

**Served at 12.00noon**

**Puddletown Village Hall**

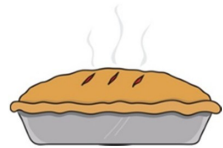

**This month's special is baked salmon  
followed by the usual yummy puddings**

**£8.00**

**Please book in advance:**

**Sheila: 07795 066239; Jean: 848211**



# MONTAHUE FINANCIAL

*Offering a professional, experienced and personalised service  
for all your borrowing and protection needs.*

- Later Life Lending Specialist Endorsed by the Equity Release Council
- Wide Range of Mortgage Lenders
- Life and Critical Illness Protection Plans



**Call Hugh on 01305 815901      email [hugh@montahuefinancial.co.uk](mailto:hugh@montahuefinancial.co.uk)  
or visit [www.montahuefinancial.co.uk](http://www.montahuefinancial.co.uk)**

Montahue Financial is an Appointed Representative of Mortgage Intelligence, which is authorised and regulated by the Financial Conduct Authority under number 305330 in respect of mortgage, insurance and consumer credit mediation activities only

## I.J.SPILLER & SONS PAINTERS & DECORATORS PROPERTY MAINTENANCE

EXTERIOR & INTERIOR  
FREE ESTIMATES

Tel: PUDDLETOWN

Office:- 01305 848523

Mobile:- 07825 184683

E-mail : [nspiller@btinternet.com](mailto:nspiller@btinternet.com)

REFURBISHING DORSET PROPERTIES WITH A QUALITY SERVICE

# **St Mary's CE Middle School, Puddletown**

## ***Inspire today to shape tomorrow***



We have had all creatures great and small at St Mary's recently! Every Friday we enjoy a visit from Bowie, our very large and very furry therapy dog! Bowie, the Leonberger, is the ultimate gentle giant! He spends the morning with us enjoying the limelight, listening to children read, getting lots of cuddles and affection and generally bringing happiness to everyone.

Our Year 5 Axolotls have returned to the classroom after spending the winter at home with Miss Young (Year 5 leader). The two fascinating amphibians, who joined St Mary's last year, have become quite the stars of our Year 5 area. Despite being fairly sedentary, the children are captivated by their permanently smiling faces and their diet of one juicy worm each day!



Year 6 were visited by nothing less than a menagerie in their science lessons recently! Their topic of animal and plant classification was certainly brought to life by Guinea Pigs, tortoises, lizards, fish, stick insects and giant land snails! Tortoises ambled over the students' books while Guinea Pigs scurried across the lab floor! Fortunately, all animals were accounted for at the end of the lesson! Massive thanks to Ellie and James Harper for sharing their wonderful animals with us.





**Septic Tank Owners: register your interest in a fully-funded upgrade to a treatment plant.**

Due to the Phosphate pollution in your local river catchment we are operating a septic tank replacement scheme using private funding.

We install wastewater treatment plants that remove almost all pollutants, with funding secured from planning applicants who need to create a positive impact on the environment.

**Register on our website today.**

**[burrow-environmental.com](http://burrow-environmental.com) 01935 507 508**



# GRASSBY & SONS LTD



**Proud to have served the local community since**  
**1861**

**FUNERAL SERVICE**  
8 Princes St, Dorchester

**MEMORIAL MASONS**  
Dorchester Road, Grimstone

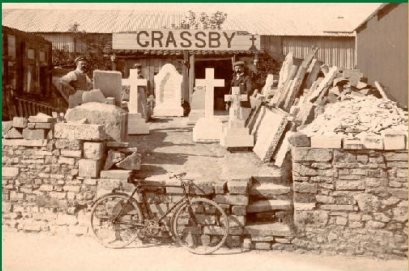

**[www.grassby-funeral.co.uk](http://www.grassby-funeral.co.uk)** **Tel: (01305) 262338**  
**[www.grassby-stone.co.uk](http://www.grassby-stone.co.uk)** **Tel: (01305) 269678**



In non-animal news, our Year 8s have been lucky enough to experience life behind the scenes at Wagamama's in Dorchester! The students participated in a culinary workshop in which they learned how to create some fabulous dishes and how to use chopsticks. This terrific experience, which was organised by Food Tech teacher, Mrs Evans, was rounded off with the opportunity to sit down in the restaurant and sample some of Wagamama's delicious signature dishes. We are very grateful to Wagamama's, Dorchester, for making the trip so memorable.



**Calling all St Mary's alumni!** Would you like to come back to our school to see what's changed? We would love to welcome you back to St Mary's on **Friday 13 June at 10am** for a tour of the school, a cuppa in the library and the chance for a reminisce! To confirm your attendance, please email Mrs Gaughan in the school office (email address below). We look forward to welcoming you back!

## CONTACTS

**For further information, admission details or to arrange a visit, please contact the school office**

Head of School: Tim Ennion

Chair of Governors: Caleb Brown

St Mary's School Association: Chairpersons: Briony Hosford & Marie Chappell

e-mail: [office@stmaryscemiddle.uk](mailto:office@stmaryscemiddle.uk)

website: [www.stmaryscemiddleschool.co.uk](http://www.stmaryscemiddleschool.co.uk)

Follow us on Facebook: <https://www.facebook.com/SMCEMIDPUDD>

Tel: 01305 848293



## *Enjoy* your later life at Home Instead

We believe as you age, you should continue to live your life in the comfort of your own home.

Home Instead Dorchester are an award-winning care provider that supports individuals to remain as independent as possible by providing in-home care services.

### *We can help with:*

- ♥ Companionship
- ♥ Help Around the Home
- ♥ Personal Care
- ♥ Preparing Meals & Drinks
- ♥ Specialist Care
- ♥ And so much more

## *Benefits of Home Care*

- ♥ The security and comfort of living in a familiar environment.
- ♥ Avoiding the potential stress associated with selling a family property.
- ♥ Safeguarding inheritance.
- ♥ The prevention of separation from cherished pets.
- ♥ The ability to pick what and when to eat, with prepared meals available upon request.
- ♥ Couples and partners who are married may continue to live together.

If you would like to know more,  
contact **Home Instead Dorchester**  
for more information

**01305 239289**  
[Homeinstead.co.uk/Dorchester](http://Homeinstead.co.uk/Dorchester)



# The Puddletown Society

Wednesday 11 June 2025

*Afternoon Event*

## **VISIT TO ATHELHAMPTON GARDENS AND CREAM TEA**

A visit to Athelhampton to view the gardens, including the Kitchen Garden, followed by a short talk by Head Gardener, Sophie, and a Cream Tea

**ADMISSION BY TICKET ONLY**

**£10 per person**

please e-mail: [davidillingworth@btconnect.com](mailto:davidillingworth@btconnect.com) to request a Booking Form

Wednesday 9 July 2025

## **A HARDY WALK AROUND PUDDLETOWN**

with

**Alban O'Brien**

Tour Guide and Thomas Hardy specialist

Approx. 45 minutes (2 miles) finishing at St Mary's Church

*Meet on Druce Lane near the Blue Vinny for 6.30pm*

**Members: Free   Visitors: £5.00**



## ***P.N. Gray Electrical*** **Limited**

**A RELIABLE, AFFORDABLE AND A FAST  
RESPONSE ELECTRICAL SERVICE IN  
DORSET AND SURROUNDING COUNTIES**

**AGRICULTURAL - INDUSTRIAL -  
COMMERCIAL & DOMESTIC  
INSTALLATIONS**



**ALL ELECTRICAL WORK UNDERTAKEN FROM MINOR WORKS  
TO INSTALLATIONS.  
THIS INCLUDES INSPECTING AND TESTING PROPERTIES,  
UNDERTAKE REWIRES AND  
ANY GENERAL MAINTENANCE.**

**PLEASE CONTACT US BY PHONE OR EMAIL FOR A FREE  
QUOTATION  
OR SOME FRIENDLY ADVICE:**

**TEL: 01258-837354  
MOB: 07774-838851**



**EMAIL: [pngrayelectrical@btinternet.com](mailto:pngrayelectrical@btinternet.com)  
[www.pngrayelectrical.co.uk](http://www.pngrayelectrical.co.uk)**



### **Sue Adams Law**

**I am a sole solicitor practice based in Tolpuddle  
and operating throughout Dorset and beyond.  
I have over 35 years' experience as a lawyer.**

#### **Specialising in:**

**Wills // Trusts // Tax and estate succession planning  
Probate // Lasting powers of attorney**

**I offer an expert, cost effective and personal service.  
Please contact me for an introductory chat and for  
more information.**



**[sueadamslaw.com](http://sueadamslaw.com)**

**01305 457807**



**[info@sueadamslaw.com](mailto:info@sueadamslaw.com)**



**Sue Adams Law is authorised and regulated by the Solicitors Regulation Authority  
under registration number 8003077.**

# Puddletown Weather - April 2025

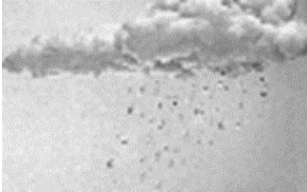
Site location (GPS): N 50° 44.937' W 2° 20.862' Altitude 88.39m  
(somewhat sheltered from easterly winds)

April 2025		
	Rainfall for the month	21.90mm
	Cumulative for the year	283.20mm
	2024 Rainfall for the month	53.40 mm
	2024 Cumulative for the year	388.20 mm
	Temperatures	Max. 27.60° C Min. 0.00° C
	2024	Max. 18.50° C Min. 1.90° C
	Maximum wind speed	14.50 mph
	2024	29.00 mph

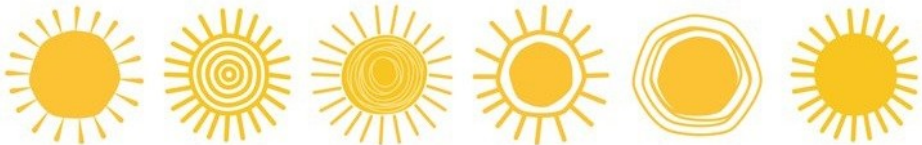





**Karndean**  
Designflooring

*Simply beautiful floors*  
you'll love for a lifetime

**The  
Carpet Company**  
*THE KARNDEAN EXPERTS*

[www.thecarpetcompany.co.uk](http://www.thecarpetcompany.co.uk)



**Visit us at:**  
Pouncy Hall, Liscombe Street,  
Poundbury, Dorchester  
DT1 3DF  
01305 261886



**Visit us at:**  
7A Littlemoor Road,  
Chalbury Corner, Preston,  
Weymouth DT3 6LA  
01305 760908



# *Garden Party* *- with Pimms*

*Thursday 12th June 2025  
Dawnay House,  
8, The Square,  
Puddletown  
6.00 to 8.00pm*

*The Friends of Puddletown Church invite you to  
spend a summer evening in the beautiful garden of  
Dawnay House, enjoying good company, music  
and a glass of Pimms, wine or a soft drink.*

## *All welcome*

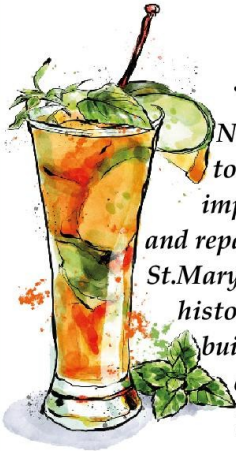

*No entrance fee but donations welcome  
to support the Friends in helping to fund  
important conservation  
and repair work at  
St.Mary's Church . This  
historic Grade 1 listed  
building has served our  
community for 800  
years.*



*email : [friendsofpuddletownchurch@gmail.com](mailto:friendsofpuddletownchurch@gmail.com)*

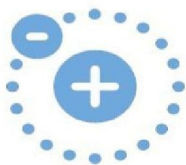

## R2 ELECTRICAL PUDDLETOWN

Domestic, Commercial and Industrial testing and certification. Electrical Installation LED upgrades. EV charge point installation. Re-wires, garden offices. All aspects of electrical work.

NICEIC registered approved electrician. EICR's, ECR's, Minor works

07782148696/01305 849192  
R2electricaltd.com  
r2electricaltd@gmail.com



### Professional Animal Services

Qualified veterinary nurse with qualifications in agriculture

Offers you a bespoke pet service tailored to meet all your individual needs

Dog walking      Daily cat visits  
Dog day care      Equine  
Boarding      Small holdings  
Home visits

Other services offered

Contact Gill 07791 567944

Email [info@ockalty.co.uk](mailto:info@ockalty.co.uk)

Website [www.ockalty.co.uk](http://www.ockalty.co.uk)



Chartered Accountants in Puddletown.

High quality accountancy delivered with a personal touch.

For all your accounts and tax requirements.

Contact us for competitive fixed price work, undertaken for a full range of services, including self assessment, VAT, payroll and company accounts.

01305 848779

[www.taylorsaccountants.co.uk](http://www.taylorsaccountants.co.uk)



<b>CONTACTS PAGE - Please help us keep these pages up to date by notifying us of any changes</b>		
CLERGY	The Revd Sarah Hillman (Vicar)	07350 414483
	sarah.c.hillman@outlook.com	
LICENSED LAY MINISTER	Margaret Rickard	01305 849332
CHURCHWARDENS	Vacancy (Puddletown)	
	Dawn Loveless (Puddletown)	01305 849 534
	Hilly Cobban (Tolpuddle)	07817 557367
	Jayne Brayshaw (Tolpuddle)	01305 849 314
	Pam Shults (Milborne St Andrew)	01258 837 203
	Tony Fox (Milborne St Andrew)	07368 145 584
	Sue Britton (Dewlish)	01258 837 218
	Jim Burg (Dewlish)	01258 837 466
BENEFICE OFFICE	Emma Hughes	
(www.puddletownbenefice.org)	puddletownbenefice@outlook.com	
<b>PUDDLETOWN CONTACTS</b>		
Alcoholics Anonymous		
Area Parish Council		
Area Parish Clerk	Michelle Harrington clerk@puddletownareaparishcouncil.gov.uk	01202 670105
Bell Ringers	Robin Mears	01305 848 021
Children's Society		
Church Room	Jane Stanley	01305 848494 07871 169014
Community Café	Katie Weiss puddcommcafe@gmail.com	
COMMUNITY LIBRARY	Run & financed by volunteers	01305 848 506
	puddletownlibrary@gmail.com	
Opening Hours:-	Wednesday: 3.00pm to 5.00pm Friday: 10.00am to 12.00noon Saturday: 10.00am to 12.00noon	
County Councillor	Emma Parker	
Cricket Club	David Stevens	07720 411 952
Cubs, Scouts & Beavers	Barry Thomas www.puddletownscouts.org.uk	01305 852314
Flood Warden	Cllr Richard Green	
Flower Rota	Heather Mears	01305 848 021
Football Club	Steve Brown	07789 821 408
Footpaths & Rights of Way	Michelle Harrington clerk@puddletownareaparishcouncil.gov.uk	01202 670105

<b>CONTACTS PAGE - Please help us keep these pages up to date by notifying us of any changes</b>		
<b>DOCTORS</b>		
Puddletown Surgery Dr J Griffiths, Dr C Burnham & Dr J Bond		01305 848 333
Puddletown Surgery (Dispensary)		01305 849 329
Out of hours medical advice & NHS Direct	Out of hours medical advice & NHS Direct	111
Friends of Puddletown Church	Jill Temple friendsofpuddletownchurch@gmail.com	
Friends of Puddletown Library	Paul Poser	01305 848 176
Gift Aid Co-ordinator	Bob Todd	01305 849 048
Gym	Dan Weiss coachdan26@gmail.com	07547 713675
Exercise Classes For All	Sylvia Salcedo sylvia.a.salcedo@gmail.com	07788 101075
Handbells	Bob Todd	01305 849 048
Mini-Soccer/Youth Football	Jon Palmer	07891 173 999
Neighbourhood Plan	Clerk to PAPC	
PCC Secretary	Emma Hughes	
PCC Treasurer	David Elliott	07776 256537
Pilates (at First School)	Kathy Ashdown	07967 655159
Puddletown CPPP	www.facebook.com/puddletownplaypark	
Pumpkins Toddler Group	Find us on Facebook or Instagram @puddletownpumpkins	
Puddletown Society	Janet Ranger-Dennis	07752 634773
Puddletown Ukulele Group	Bob Watson bobwatson55@hotmail.com	07725 684 400
Recreational Multi Games Area	David Knight	07890 260 320
Recreation Ground Pavilion	Liz Knight	01305 848 380
Royal British Legion (RBL)	S Ridout	01305 848 940
Rugby Club	Ray Stephens puddletownrnf@hotmail.com	07966 412 467
<b>SCHOOLS</b>		
Pre-school	Sharon Brown www.puddletownpreschool.co.uk	01305 849 533
First School (Head of School)	Mrs A Seal www.puddletownfirst.dorset.sch.uk	01305 848 206
St Mary's CE Middle School	Mr Tim Ennion	01305 848 293

**CONTACTS PAGE - Please help us keep these pages up to date by notifying us of any changes**

Short Mat Bowls	Mervyn Harris	07794 787588 (Mervyn) 01305 849 049 (Sue) mervynharris981@btinternet.com
-----------------	---------------	--

Tree Warden	Cllr John Ridout cllrjridout@puddletownareaparishcouncil.gov.uk
-------------	--

Village Hall Caretaker/Bookings	Kevin Smith (puddletownvh@gmail.com)	07706 798271
---------------------------------	---	--------------

Village Hall Committee Secretary	Amy Knight	01305 848602
----------------------------------	------------	--------------

Young Farmers (Dorset)	01305 263 947
------------------------	---------------

**TOLPUDDLE CONTACTS**

Defibrillator (outside Martyrs Inn)	Clare & Roger Angus	07720 059035 or 01305 848286
Orchard Meadow	Clerk to PAPC	
PCC Secretary	Heather Saunders	
PCC Treasurer	John Taylor	01305 848 552
Physio-Led Pilates	Sam Buxton	samjbuxton31@gmail.com
Pilates	Kathy Ashdown	07967 655159
Tolpuddle Events Committee	Ian Cray	
Tolpuddle Home Group	Shirley & Richard Woolford	01305 849539
Tolpuddle Old Chapel Trust		info@tolpuddleoldchapeltrust.org
Tolpuddle Toddler Group	Maria Palmer	07717 506020
Tolpuddle Village Meeting	Tyra Nozaic Goosen, Clerk.	tolpuddlemeeting@yahoo.com
Tolpuddle Village Show	Jo Austwick	austwickjoanne@gmail.com.
Tolpuddle & Southover Village Website	www.tolpuddlevillage.co.uk	tolpuddlevillagewebsite@gmail.com
Village Hall Bookings Sec.	Jo Austwick	tolpuddlevhinfo@gmail.com
Village Hall Chairman	Peter Walton pdwalton@btinternet.com	01305 848 034
Yoga (Iyengar)	Sue Chapman	01305 848053

**USEFUL & EMERGENCY NUMBERS**

Benefit Enquiry Line		0800 88 22 00
Dorset Community Action	info@dorsetcommunityaction.org.uk	
Dorset County Hospital		01305 251 150
Electricity Failure	(Southern Electric)	0800 0727 282
Gas Leak or a smell of gas		0800 111 999
POLICE—Local Officers	PC Moore 0229 & PSCO Alison Donnison 6500	101 or "Contact Us" section on Dorset Police Website

<b>CONTACTS PAGE - Please help us keep these pages up to date by notifying us of any changes</b>		
<b>DEWLISH CONTACTS</b>		
Cricket	Elaine Kellaway	01258 837 696
Ladies Group	Judith Bridgen	01258 837 157
Parish Council	Chris Udens (Chair)	07973 167117
Parish Clerk	Amanda Crocker dewlish@dorset-aptc.gov.uk	
Village Hall (Chair)	Andrew Barnett	07551 839296
Village Hall (Sec)	Alex Carter	01258 837 312
<b>MILBORNE ST ANDREW CONTACTS</b>		
Allotment Society	Joy Robinson	01258 837 661
Archery	Mike Healy	01300 342 134
Bellringers	Robin Mears	01305 848 021
Busy Bees Group (Under 5s)	Claire Tudge	07970 734 162
Cribbage	Peter Anthony	01258 837 089
Food & Wine Club	Steve O'Neill	07490 691 121
Gardening Club	Bill Love	01258 837 677
Ladybirds Playgroup	Samantha Mercer	07767 450967
Milborne First School	Michelle Cheeseman (Head)	01258 837 362
Milborne Players	Gren Davis	07876 793 319
Nightsabre Dog Training Group	Natasja Lewis	07896 275 357
Neighbourcar	Nigel Hodder	01258 470 333
Parish Council	Richard MacNair (Chair)	07774 081 551
	Wayne Lewin (Clerk)	07419 136 735
Patient Voice Secretary	Nigel Hodder	07983 013 781
Pilates (at First School)	Claire Barratt	07703 648869
Scout Group	Sam Elliott	07873 762 035
Sports Club	Philip Smith (& Bookings)	07776 561 105
Tap Dancing (Adults)	Kevin Selby	01305 250 386
Tennis - Member's Secretary	Rich Hawker	07983 013 781
Village Hall	Linsey O'Neill (Chair) chair.msavh@gmail.com	07798 720 812
	Susan Poet (Bookings)	07866 313 999
Wednesday Social Club	Josie Wright	01258 839 090
Women's Institute	Lesley Clarke	01929 471 732
Yoga—at Milborne Sports Pavilion	Sue Chapman (Iyengar yoga)	01305 848 053
Yoga—at Village Hall	Angela Johnson	01258 839 060



## St John's Church Tolpuddle June 2025

What a beautiful spring- indeed so much sun that many of the flowers have not known whether to bloom or stay underground a little longer. Those rainy autumn days seem so far away.

Wildflowers will soon be coming up in our "Living Churchyard" though even this takes a lot of managing- we are very grateful to Morten and his team who nurture this and cut paths where necessary. He has a working party on May 31<sup>st</sup> and will welcome any help, particularly if you happen to have a tall ladder- do contact him on [mortimusmaximus00@gmail.com](mailto:mortimusmaximus00@gmail.com) if you feel you could spare an hour or two.

We have had a busy time through the month with special events at the pub- a fun barbecue to bid Julie and Adrian farewell at which a presentation was made of a potted rose and a handsome sum of money, and then another BBQ a couple of weeks later which had been publicised as a VE80 party but was also a farewell and thank you to Steve our postie - he had been a very special postman, letting us all feel we were the only special ones but actually he made us all feel special! Thanks to Mark and his team and all those who helped organise these events.

Meanwhile- the church continues with its regular services- as we try to please everyone- having two formal services on the first and third Sundays (always with a thought provoking sermon from Sarah or Margaret ) our Reflective service on the second Sunday with music carefully and appropriately chosen by Richard and then on the fourth Sunday our less formal service with lots of singing and involvement of the congregation. We will of course miss Adrian who took his sacristan role very seriously.

Many of you are wondering how the church can survive with so few locals attending on a regular basis, though we like to feel that most of us like to know the church is there when needed- for weddings, funerals etc. We are very fortunate that many people pay into our parish giving scheme but we do ask others to see if they can spare a few pounds every month to help pay our expenses. ( for instance if 20 people put in £5 a month- that will total £1,200 annually) Please contact our Treasurer [nigel.ffitch@icloud.com](mailto:nigel.ffitch@icloud.com) if you want to know more. We also need to do fund raising. As you are aware we can no longer call on the resources of TEC but need to address any shortfall ourselves- calling on others in the community. Thus we are having a **COFFEE MORNING** in the church (outside if fine) on **Saturday June 14<sup>th</sup> from 10.30-12.** with a Raffle. Do join us for a chat and a cuppa.

We feel we should like to express our good wishes to Pope Leo as he takes on the role of leader of the Roman Catholic Church and hope very much that the Crown Nominations Committee will convene shortly to appoint a new Archbishop.

**GARY SPRATT**

**GARDENS AND WOODLANDS RESTORATION AND MAINTENANCE  
EXPERIENCED. QUALIFIED. INSURED.**

**FRIENDLY RELIABLE SERVICE BY COMPETENT PLANTSMAN.**

Careful and correct pruning of all trees, shrubs, roses and climbers.

Skilled training and tying of wall shrubs, roses and wisterias.

Professional tending of herbaceous borders.

Hedgelaying, pleaching, hedge cutting and renovation.

Coppicing and woodland management.

Wildlife habitat conservation.

**Phone: 01258 837927. Mobile 07929 832244**



**CHRIS RAWLINGS**

**Building and General Maintenance**

**FREE QUOTATION FULLY INSURED**

**Extensions**

**Re-Pointing**

**Plastering**

**Painting**

**Brick and Block Work**

**Fascia, Soffits and Guttering**

**All Garden Works**

**Patios**

**Driveways**

**Fencing**

**Call Chris on 07833467176 Or 01305 251974**

**chris.rawlings01@yahoo.co.uk**

**www.chrisrawlingsbuildingandmaintenance.co.uk**



**07459259852  
fast  
safe  
efficient**

**C&V**

**BRIGHT SERVICES  
ELECTRICIAN**

**C&V Bright Services LTD**

Local electrician with 28 years of experience in domestic and commercial, NICEIC certified as Domestic Installer.

I am able to resolve any kind of electrical jobs and problems, no matter how complex or difficult they are.

I am a flexible person with attention for details and always try to find the best solutions for my clients in a timely, efficient and ultimately cost effective way.

Meanwhile, we in the rural parishes, are surviving and in Tolpuddle we are very fortunate to have a very strong Parochial Church Council – please support them as much as you are able

*Hilly and Jayne*

### **JULIE & ADRIAN BONNER SAY THANK YOU TO FRIENDS.**

Julie and Adrian would like to thank everyone for their good wishes in our move to Weymouth.

We have made very good friends in Tolpuddle and are sad to say “Goodbye”.

Thank you all for the party and for the beautiful rose and for the money which was collected.

We will come and see everyone at the pub regularly but for now thank you all again and come and see us when you get the chance. Lots of love,

*Julie and Adrian Bonner*

May 2025.



Join us for a cuppa, some delicious cakes and  
a chat  
on  
Saturday June 14<sup>th</sup> 10:30-12:00  
at  
St John's Church, Tolpuddle

# **Colsan Property Services.**

**Complete property maintenance.**

**Lime pointing specialist.**

**General repointing work.**

**Heritage work.**

**Listed properties.**

**Blockwork, Brickwork.**

**Patios.**

**Planned and reactive maintenance.**

**Garden clearance.**

**Fence work.**

**Painting.**

**Insurance contracts.**

**We cover Dorset, Hampshire and surrounding areas.**

**Fully insured.**

**Mob; 07769890695.**

**Email; [colsanenquiries@yahoo.co.uk](mailto:colsanenquiries@yahoo.co.uk)**

## **It's that time of year again! Martyrs Festival 2025**

### **Sunday 20 July at Tolpuddle Village Hall: Can you help?**

The annual Martyrs Festival in Tolpuddle will take place over the weekend of 18-20 July and we're looking forward to another successful year.

As well as the usual daily breakfasts at the Martyrs' Field, we shall be providing refreshments at Tolpuddle Village Hall throughout the Sunday. Proceeds from both, together with carparking on the Sunday, contribute significant funding for St John's Church and the village hall and help to support local activities throughout the year. Both the hall and the church are undertaking works this year, so fundraising is more important than ever.

This year we are hoping for a bumper year. Last year's 'ploughman's in a box' lunches in the village hall proved to be very popular, so, with a few minor adjustments, we will be making these again this year. In addition, we will provide our usual array of homemade cakes, together with teas, coffees and soft drinks throughout the day. We have a reputation for good value, home-cooked food and, as far as feasible, all the food will be sourced or produced locally.

As ever, we need help with various aspects of the day's catering, including providing some of the food; setting up the hall on Saturday afternoon; and serving and clearing up in the hall on the day. In particular, we are looking for:

- Homemade cakes of all shapes, sizes and flavours\*
- Homemade quiches\*
- Help with setting up tables and chairs from 6.00pm on Saturday 19th
- Helpers in the hall from 8.30am – 5.30pm on Sunday 20th. We plan to open from 10.00am to approx. 4.30pm (earlier if the food runs out) and are looking for volunteers to do 2-hour periods at a time in the hall but there is flexibility. (We will prepare a rota for the day in due course.)

\*help with the cost of the ingredients can be provided, if needed.

We were very grateful for all those who helped last year and, once again, are looking for volunteers for this year. If you would be willing to help with any – or all – the items listed above, please email or text Margaret Walton ([maclark2@btinternet.com](mailto:maclark2@btinternet.com) or 07740622415) to let her know what you would be prepared to do. If you are able to help on the day, please let her know if you have any time constraints. Even if you volunteered last year, it would still be helpful if you could reconfirm your willingness to do so again and your availability etc. If you are new to the area, it is a great way to meet people and help the village at the same time.

## **PURBECK AERIALS**

**LOCAL  
SERVICES**

**.COM**

**WIFI**

**TV-AERIALS**

**SATELLITE**

**FREESAT/SKY**

**01929 553705**

**07568456962**

*The Spring Grove  
Forge Ltd*

**WROUGHT IRONWORK**



*Specialising in:*

*ornamental ironwork  
plain ironwork,  
fire escapes and  
steel fabrications*

**PUDDLETOWN 848328**

**COOMBE ROAD, PUDDLETOWN, NR. DORCHESTER**



Piddle Valley Vets is a veterinary surgery where we look after every aspect of your pet's health and welfare. We match the highest quality and most up-to-date clinical techniques with a caring, compassionate and open environment.

The practice is located in the old GP Surgery in the picturesque village of Puddletown. There is plenty of on-site parking and the building has been extensively refurbished and then equipped with facilities to house animals of many different species in the most comfortable and relaxing way possible within a clean, clinical environment.

Telephone 01305 848820

[www.piddlevalleyvets.co.uk](http://www.piddlevalleyvets.co.uk)

"Keeping Your Pets Well"

David Holah BVSc CertZooMed MRCVS

For the Martyrs' breakfasts, Jonathan Van Baars and Andy Turner will be organising these as usual on Saturday and Sunday mornings, 7:00 to 10:00, and will also be looking for volunteers to help with them. Please contact Jonathan ([jonathan@vanbaars.co.uk](mailto:jonathan@vanbaars.co.uk)) or Andy ([apturner55@gmail.com](mailto:apturner55@gmail.com)) if you would like to help.

We look forward to hearing from you and many thanks in advance.

## Solar Panels - Electricity Consumption Before and After

This is from the Puddletown Village Hall, which has 20 panels, facing roughly **South South East**.

The perfect direction for the panels to face is **South**, the more panels and the better the weather, the more electricity you generate. I'm told that outside a direction between South-West to South-East the benefit becomes very limited if any (that is unconfirmed).

Figures shown are in kWh or units because the cash benefit will depend on your contract.

Hopefully, we will be able to update this to give people an idea of the annual benefit. Note that you do not always benefit at all (December 2024/2025)

### Puddletown Village Hall Solar Panels - Electricity Consumption (kWh) With Solar Panels

Month	2023/24	2024/25
July	417	262
August	565	10
September	262	30
October	330	103
November	358	293
December	366	551
January	401	200

I would be happy to keep records of anyone else's before and after figures if you have them – that would give an indication of the effect of more panels and different directions the panels face. I would need both before and after figures along with the number of panels and the direction they face.

*George Grazebrook*



Family Law

# Facing a relationship breakdown?

Our specialist lawyers will help you understand your options to make informed decisions.

- Divorce ➤ Child Custody ➤ Cohabitation Agreements
- Financial Settlements ➤ Prenuptial Agreements

A Dorchester T 01305 251007 E [dorchester@hklaw.uk](mailto:dorchester@hklaw.uk)  
[hklaw.uk](http://hklaw.uk)



## DORCHESTER FRAMING

### COMPREHENSIVE AND FAST PICTURE FRAMING SERVICE

- Re-glazing, re-mounting and re-furbishing of existing frames.
- Specialist reflection-control and UV protective glass available.
- Stretchers made to order in all sizes.
- Professional restoration of both oil and works on paper.
- Trade prices for regular artist framing – *please enquire.*

The Old School House  
Tincleton, Dorset DT2 8QR  
T 01305 848 909 · M 07901 946 102

## TOLPUDDLE GARDEN SERVICES

For : Garden Restoration  
Re-Planting and Maintenance  
All Aspects of your Garden  
Undertaken

Tel: 07789 595110

Email:  
[tolpuddlegardeservices@hotmail.com](mailto:tolpuddlegardeservices@hotmail.com)



A colorful poster for a Midsummer Fair & Flowerpot Festival. The background is light blue with stylized white clouds. At the top, a string of colorful triangular bunting (yellow, red, green, and blue) hangs across the frame. The main title 'MIDSUMMER FAIR & FLOWERPOT FESTIVAL' is written in a playful, rounded font. 'MIDSUMMER' is in white with a black outline on an orange banner. 'FAIR' is in red with a white outline. '&' is in red. 'FLOWERPOT FESTIVAL' is in red with a white outline. Below the title, the date and time 'Saturday 21st June 11am to 5pm' are written in red. The location 'ST MARY'S CHURCH, PUDDLETOWN' is in dark teal, and 'JOIN US FOR LOTS OF FUN!' is in black. A list of activities follows, including 'Cream Teas & Light Refreshments', 'Church Mouse', 'Cakes', 'Tombola', 'Plants', 'Bric a Brac', 'Games', 'Stalls', 'Tower Tours', and 'Hymns & Pimm's'. The poster is decorated with various flowers: white daisies, a yellow flower, pink flowers, and red flowers. A green banner at the bottom contains the charity number.

**MIDSUMMER  
FAIR  
&  
FLOWERPOT FESTIVAL**

**Saturday 21st June  
11am to 5pm**

**ST MARY'S CHURCH, PUDDLETOWN**  
**JOIN US FOR LOTS OF FUN!**

- Cream Teas & Light Refreshments •
- Church Mouse • Cakes •  
Tombola • Plants •
- Bric a Brac • Games • Stalls •  
• Tower Tours •  
(weather permitting)  
and much more!
- Hymns & Pimm's •  
(6pm Sunday 22nd)

**Charity No. 1150071**



# KNIGHTON

## Plumbing & Heating



**Daniel Dorton**

**6 Glebe Way, West Knighton**

**Tel: 01305 853893**

**Mob: 07837 654921**

**All aspects of plumbing work from a dripping tap  
to a full central heating installation**

Fully qualified, fully insured, all work guaranteed, references available  
High quality work at competitive rates, local plumbing competition winner  
24 hour call out with no call out fee, free quotes  
10% discount on labour for OAP's



*"Right first time"  
"Installing quality into your home"*



Prices  
from just  
**£15\***  
per treatment

### Choose **GreenThumb** to bring your lawn to life...

We offer seasonal weed and feed treatments from just £15\* that will keep your lawn looking lush, green and weed-free throughout the year.

We also provide beneficial treatments to keep your lawn in tip-top condition:

- ✓ Hollow-tine aeration
- ✓ Scarification
- ✓ Lawn disease management

For your FREE lawn analysis, call today: 0800 0111 222  
E: [dorchester@greenthumb.co.uk](mailto:dorchester@greenthumb.co.uk)

**GreenThumb**  
LAWN TREATMENT SERVICE

## PUDDLETOWN AREA PARISH COUNCIL

As summer begins to bloom around us, we're pleased to bring you a round-up of key updates and decisions from the May Parish Council meeting. From new leadership appointments to community safety, planning matters, and local park improvements, there's plenty happening in our parish. Whether you're a long-time resident or new to the area, we hope this update helps you stay informed and feel connected to the work we're doing together

**Leadership for 2025–26:** We're pleased to share that Cllr Ridout has been re-elected as Chairperson for another year, offering a welcome sense of continuity and stability for the Parish Council. His steady leadership and deep understanding of local matters have been invaluable, and we're grateful he's continuing in the role.

Cllr Hood will serve as Vice Chairperson, bringing fresh energy and a renewed perspective to the leadership team. His enthusiasm and proactive approach will complement the Council's ongoing efforts as we head into the year ahead.

**Council Roles and Responsibilities:** As part of the annual housekeeping, councillors were appointed to various working groups and community liaison roles. This ensures our community's needs are met across areas such as finance, the environment, and local play parks.

If you have a particular interest or skill and would like to get involved, whether it's helping with a project, sharing local knowledge, or supporting a specific area, you don't need to be a councillor to make a difference. There are plenty of ways to contribute. Simply get in touch with the Parish Clerk to find out how you can help your community.

**Annual Governance & Accounts:** The council approved its Annual Governance and Accountability Return (AGAR) for 2024–25. This includes financial statements, year-end reports, and confirmation of public rights notices. The Clerk will now submit these documents to the external auditor, BDO LLP.

**Planning & Licensing: Application P/PASO/2025/01894, Location:** St Marys Church of England Middle School Coombe Road Puddletown Dorchester DT2 8SA, **Proposal:** Install solar panels on roofs., **Comment:** No objection

**Application P/TRC/2025/02314, Location:** 5 The Green Puddletown DT2 8SN, **Proposal:** T1 Conifer – Fell, T2 Holm Oak - Re-pollard back to previous points, T3 Plum – Fell, **Comment:** No objection

**Application P/PAAC/2025/02462, Location:** Southover Farm Tolpuddle DT2 7HE, **Proposal:** Change of use & conversion of agricultural, **Comment:** Puddletown Area Parish Council Object on the following grounds:

1. Proximity to Slurry Lagoon – Environmental and Amenity Impact



## JASPERS HAIR SALON

*Your friendly local salon  
providing exceptional results*

Check out our new website-  
**[www.jaspershairsalon.co.uk](http://www.jaspershairsalon.co.uk)**

### OPENING TIMES

**Tuesday: 9.00am-4.00pm**

**Wednesday: 9.00am-6.00pm**

**Thursday: 9.00am-5.00pm**

**Friday: 9.00am-7.00pm**

**Saturday: 8.30am-1.30pm**

**Don't forget to ask about our Loyalty  
cards and special offers**

01300 348 569

Main Street, Piddletrenthide, DT2 7QL

## PICTURE FRAMING

Over 20 years experience. Large range of frame  
mouldings and mount colours.

Five types of glass.

Needlepoint and Tapestries,

Stretching and Framing.

Mirrors made to order.

Telephone 01305 265137 to arrange an  
appointment or home visit.

R.A. Clarke-Williams

THE CHEST OF DRAWERS

DORCHESTER

44 Manor Road, Dorchester, DT1 2AX

## Rosemary's Cards

EXCEPTIONAL QUALITY

BEAUTIFUL CARDS, GIFT WRAP AND CRAFT KITS

Quality stationery items for up to 50% less  
than high street prices.

**ROSEMARY BUCK**

**3 HIGH STREET, PUDDLETOWN**

**DORSET DT2 8RT**

**Tel: 01305 848575**

**Email: [rbuck88.rb@gmail.com](mailto:rbuck88.rb@gmail.com)**



Boiler Servicing & Maintenance

- Breakdowns - Repairs - Oil - Gas - LPG -

Mark Benfield

T:07974 249287

[mark@mabheatingservices.co.uk](mailto:mark@mabheatingservices.co.uk)

The proposed development site is situated in uncomfortably close proximity to an existing slurry lagoon. This raises serious concerns regarding odour and air quality: The location may expose future occupants to unpleasant and persistent odours, particularly during warmer months or times of slurry agitation and spreading.

## **2. Overdevelopment of the Site**

The Parish Council considers the proposal to represent overdevelopment of what is essentially an agricultural site. The scale and intensity of the proposed residential use appear disproportionate to the rural character and infrastructure of the area.

Full details for all planning applications and outcomes can be found on the Dorset Council website, <https://www.dorsetcouncil.gov.uk/planning-buildings-land/planning>

## **Save the Date! Annual Parish Meetings:** Burleston & Tolpuddle Parish Meeting – Tuesday, 24th June 2025, at 6:30 PM

Join the Parish Council for a couple of hours of conversation with local groups like Dorset Police, The Church, The Cottage Garden Society, and the Guide Dogs (adorable pup included!). We even have the Middle School Choir opening our event in Tolpuddle. Share your ideas with councillors, learn about upcoming plans (Including a new Youth Council), and help improve our community. Enjoy a FREE cup of tea or coffee (plus a cheeky biscuit!) while connecting with your community.

Join us, share your vision, and be part of the positive change

**Next Council Meeting:** Our meetings are held on the second Tuesday of each month, alternating between Puddletown Village Hall and Tolpuddle Village Hall. Our next meeting is Tuesday 10<sup>th</sup> June 2025, at 7pm in the Tolpuddle Village Hall. Please come and join us and have your say.

That's all for this month! Stay engaged with your community, and if you have any concerns or ideas, feel free to get in touch with the Parish Council.

**Parish Council contact details:** (Please remember to give permission for your details to be shared with Councillors, but note your details will NOT be shared with anyone else)

Clerk: Michelle Harrington, Telephone: 01202 670105,

Email: [clerk@puddletownareaparishcouncil.gov.uk](mailto:clerk@puddletownareaparishcouncil.gov.uk), Write: 34 Egmont Road, Poole Dorset BH16 5BZ, Facebook: [https://www.facebook.com/](https://www.facebook.com/PuddletownAPC/)

PuddletownAPC/, Website: <http://www.puddletownareaparishcouncil.co.uk>

# Disinheritance by Deception



If you think “fraudulent calumny” sounds like something from a Shakespeare play, you are not far wrong. The concept of pouring poison in the ear was a common theme for the playwright. Sadly, however, it is still very much relevant today in the context of Wills.

Lucy Mignot, Partner and Head of Contentious Trusts and Probate at Blanchards Bailey, explains this issue in detail.

Fraudulent calumny occurs when a person poisons a will-maker’s mind against someone who would otherwise be their natural beneficiary, and as a result the will-maker disinherits the person they have been poisoned against or leaves them less than they would be expected to receive. If fraudulent calumny is proved, the entire Will may be rendered invalid and set aside, reverting to the Will-maker’s previous will or, if they did not have one, the intestacy rules. In practice, these disputes are often between siblings, where one is alleged to have spread lies about the other to a parent. There are cases where it was alleged that a parent had been deceived into believing that one of their children had stolen from them, was a shopaholic and spendthrift, or was untrustworthy.

Fraudulent calumny will only be established if the person casting the aspersions knew that what they were telling the Will-maker was untrue or they did not care whether or not it was true, and there is no other explanation for the disinheritance.

It is a subtle form of undue influence where, rather than being forced into making changes against their Will, the Will-maker makes the changes of their own volition because their perception of the person they are disinheriting has been skewed. Fraudulent calumny is often missed by inexperienced or non-specialist lawyers.

If you are concerned that a Will may have been affected by deliberate deception or you believe it may not be valid for any other reason, it is essential that you seek specialist legal advice from a contentious probate expert.

For assistance, please contact Lucy Mignot on 01305 217303.



## Notes from St Andrew's

When I last wrote, we had just entered Holy Week. By the time you read this, the Easter season will be almost over. We have enjoyed a very dry and warm Spring, although this is not good news for farmers and gardeners.

The Good Friday Liturgy, led by Tony, was very well attended, and the singing, boosted by visitors, was particularly rousing. On Easter Day, our Festal Eucharist at 8:00 a.m. was equally well-attended. The Church looked magnificent, and the sight and scent of lilies were especially pleasing. Thanks to Lin and her team for the flower arrangements, some of whom were first-time arrangers, I understand. Thank you to those who contributed towards the cost of the flowers as a memorial to loved ones departed. A list of those commemorated was displayed; thank you to Pam for organising it. In the evening, we raised our Alleluias at Compline, which has been very well supported throughout Lent this year. The Easter Garden has been much admired, and we thank those who helped create it, especially the three young people involved. As a result of a generous benefactor paying for the lower parts of the nave walls to be repainted (using approved Clay-based paint), the Easter Garden has been taken down earlier than usual. We thank the benefactor for this work; it has made the Church look so much cleaner and brighter.

It was good to welcome friends from Puddletown to two of our Services recently. It was lovely to have you with us; do come again!

On May 4<sup>th</sup>, Tony led a Service of Thanksgiving and Dedication to commemorate the 80<sup>th</sup> anniversary of VE Day. Words from Psalm 46 were sung with great gusto to the tune of the Dam Busters March, amongst other hymns. On VE Day itself, there were commemorations at the Memorial Stone and the Union Flag flew proudly from the church tower. In the evening, the bells were rung. We thank Robin and his team for organising that. As far as I can gather, a peal wasn't possible in 1945 as, when the bells were augmented and rehung in 1967, the "Echo" report stated that the bells had been silent for 30+ years. As the bells were pealing, news reached us that Cardinal Robert Prevost had been elected Pope Leo XIV. We pray for him and rejoice with our Roman Catholic brothers and sisters as a new chapter opens in the life of the Church.

The cremated remains of Martin Holdaway, who with his parents Harry and Thelma used to live in Hopsfield, were interred in the family grave. Martin's family now lives in the Netherlands and had travelled here for the occasion. The funeral of Rosie Gough, nee Caines, took place at Weymouth Crematorium at the end of April. Rosie was born in Milborne 98 years ago, and she and her extended family were instrumental in keeping the Chapel alive over many years. Tony Fox gave the Eulogy at her funeral. We assure Heather and Hazel, and all who mourn of our love and prayers.

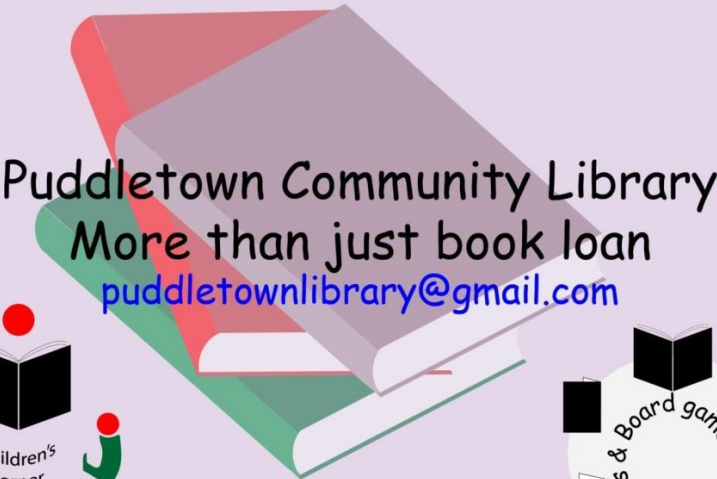
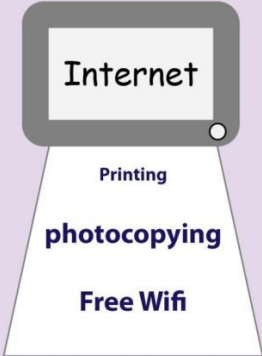

The library welcomes  
new volunteers  
to help run the library

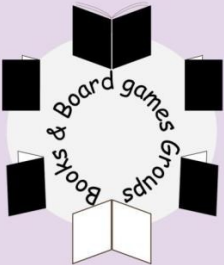

LIBRARY HOURS:  
Wednesday 3pm-5pm  
Friday 10am-12pm  
Saturday 10am-12pm

Pentecost/Whitsunday on June 8<sup>th</sup> brings the Easter Season to a close. As we sing: -

“Rejoice the year upon its way  
Has brought again this blessed day  
When on the Church by Christ our Lord  
The Holy Spirit was outpoured.”

May you know the Holy Spirit's peace, joy, comfort, and strength in your lives.

*Tony (& Pam), Churchwardens.*

# Puddletown Pumpkins

Puddletown Village Hall, High Street, Puddletown, Dorchester, DT2 8RX

**every Thursday 9:30am-11:30am during term time**

come and join our friendly baby and toddler group!

play, activities, snacks and rhyme time for the littles, and for the bigs -

enjoy a cuppa and a chat!

**Just £3 per family!**

Join us on Facebook and Instagram

@puddletownpumpkins





*Ivory & Ink*

**VIRTUAL ASSISTANT**

GEMMA HURLSTONE  
07356226355  
GEMMA@IVORYANDINKEVENTS.COM

HELPING DORSET BUSINESS OWNERS  
SAVE TIME AND STAY ORGANISED

- EMAIL, DIARY & ADMIN SUPPORT
- WEBSITE SUPPORT, BOOK KEEPING AND CRM MANAGEMENT
- RELIABLE HELP, TAILORED TO YOUR BUSINESS AND HELP GET YOU TO WHERE YOU NEED TO BE.



D	I	R	D	U	N	E	O	Y	C	Y	H	I
N	R	E	L	I	S	S	T	F	L	P	G	T
I	J	U	A	E	S	A	G	D	W	O	I	C
W	P	E	N	T	E	C	O	S	T	R	H	I
M	O	I	R	K	W	A	I	T	I	N	G	L
O	W	Y	E	U	O	I	D	P	R	I	Y	N
R	E	O	T	O	S	Y	S	N	L	R	N	I
N	R	R	E	H	T	A	F	U	O	E	P	N
I	S	E	R	I	F	E	L	L	W	S	S	E
N	L	A	N	G	U	A	G	E	S	I	C	W
G	N	I	Y	A	R	P	S	E	M	A	L	F
J	R	W	D	G	A	I	I	R	L	R	N	E
T	O	N	G	U	E	S	S	P	R	P	R	T

Wordsearch - Pentecost

The story of Pentecost is found in Acts 2. After the Ascension of Jesus, the disciples had obeyed His command to stay in Jerusalem and to ‘wait for the promise from the Father’. Jesus said this would be the ‘baptism of the Holy Spirit’, but the disciples had no idea what that meant. They soon found out! Acts tells us that at about 9 o’clock one morning, a sound like a rushing wind from heaven suddenly filled the house, and divided tongues as if of fire rested on each one of them. The Holy Spirit had come down and filled them with His divine power! Praise, preaching and witnessing followed that morning – and the Church was born.

Pentecost	Trinity	Jerusalem	Disciples	Praying
Tongues	Power	High	Fires	Flames
Languages	Praise	Drunk	Wine	Nine
Morning	Glory	Waiting	Place	Wind
Father	Son	Holy	Spirit	Eternal

## **Milborne Movies – June Film Night – Conclave**

Friday 20th June, Milborne St Andrew Village Hall

Join us for a gripping evening of cinema as we screen Conclave, the tense new thriller based on Robert Harris's bestselling novel. Set within the secretive walls of the Vatican, the film follows the election of a new pope after the sudden death of the previous one—an election filled with intrigue, politics, and unexpected revelations.

With the real-world papal succession currently unfolding, there's no better time to watch this timely and thought-provoking drama.

Tickets are just £6.50, including a drink or ice cream! Doors open at 7pm, with the film starting at 7.30pm.

### **In partnership with Artsreach, Milborne St Andrew Village Hall presents:**

Taff Rapids - Blŵgras From Wales  
Wed 23 July, 7:30pm. Tickets: £12.50, £6 u18s, £35 famo

Cardiff's bluegrass sensation, Taff Rapids, is taking the international stage by storm. Comprised of seasoned musicians Darren Eedens, Siôn Russell Jones, David Grubb, and Clem Saynor, Taff Rapids brings a fresh perspective to the bluegrass genre, infusing traditional American classics and captivating originals with Welsh-language elements for a unique global appeal.

Their engaging live performances, rich harmonies, and instrumental mastery continue to attract audiences across the UK, Europe and Canada, whilst regular airtime on BBC Radio has solidified their reputation as an exciting new force in bluegrass. 2025 promises to be a landmark year with the highly anticipated release of their debut album, Blŵgras, and an extensive live schedule, including a return tour to Canada alongside tours and festival appearances across the UK and Europe.

With electrifying performances, rich harmonies, and unmatched instrumental prowess, Taff Rapids is set to become a powerhouse in bluegrass and beyond - don't miss them playing live in Dorset, touring in partnership with Artsreach, the county's rural arts charity!

For tickets, visit [www.artsreach.co.uk](http://www.artsreach.co.uk) or call 07798 720812.



## VOLUNTEERS NEEDED

- Make a difference to the lives of parents and children
- Enhance your wellbeing
- Access free, high quality training
- Learn new skills
- Make friends & connect with your community

**If you could give as little as two hours a week to support a parent and their children, we would love to hear from you:**



[www.https://homestartwestdorset.co.uk](https://homestartwestdorset.co.uk)  
[office@homestartwestdorset.co.uk](mailto:office@homestartwestdorset.co.uk)  
01305 265072

**HOME  
START**  
West Dorset



## Dewlish Church Notes

WE were delighted to see so many people at our Spring Sale. In addition, it was a lovely morning, which was a blessing. We raised £444.70p for church funds – a very welcome amount. Many thanks to all who gave so generously, and to those good people who manned the stalls.

Lent Lunches were also very successful. It was so good to get together with friends and neighbours, and to enjoy all the lovely soups, bread, etc. on offer. Thank you so much to all our hosts and hostesses. We raised £261, which has been donated to WaterAid.

Our church looked beautiful for Easter, and we thank the flower arrangers and Jim for the Easter Garden. Margaret led our service, and yet more thanks to Jim for attending the 8.00am service at Milborne St. Andrew so that the bread and wine could be blessed so Margaret could carry out Communion by extension. A very busy morning for him!

The following Sunday we welcomed baby Lucas, Jane and Charley, family and friends for his christening. It was a joyous service full of wonderful singing and it was especially lovely to see the church so full! Lucas managed to sleep through it all!

On Sunday 15<sup>th</sup> June we are holding our **Pets Service** so we will be delighted to see families with their pets (if they have them) at 11.00am in the churchyard.

*Daphne Burg*



### FRIENDS OF PUDDLETOWN CHURCH AGM

**Thursday 19th June 2025**

**The Annual General Meeting of the Friends of Puddletown Church will be held in the church on 19<sup>th</sup> June at 7.30pm.**

**The business meeting will be followed at 8.00 with a talk by Daniel Cantrell of Crickmay Stark, our church architect and specialist in conservation. All in our community are welcome to join us for the talk.**

**The meeting will end as a social gathering with refreshments.**

The Friends' mission is to protect the church building, in recognition of its historic, social and architectural importance to Puddletown. The meeting will consider requests from the PCC for grants to help us meet this mission. The Friends also produce two newsletters a year that, in addition to notices of interest to members, explore and document aspects of Puddletown history.

The Friends of Puddletown Church is open to all – regardless of religious persuasion. If you would like to join the Friends, there are subscription forms in the church and the library.

**email: [friendsofpuddletownchurch@gmail.com](mailto:friendsofpuddletownchurch@gmail.com)**





## VE Day

Last Thursday we came together with our neighbours and celebrated the 80<sup>th</sup> anniversary of VE day. Walking together with our families and gathering at the memorial stone, our children waved their home-made flags, listened to a local resident Jeff Blake as he spoke about his war time memories and enjoyed a biscuit (or three!). It was a really special morning, and we would like to thank Wayne, Rich and anyone else involved for inviting us to come along.

Our children then walked back to school and enjoyed a special street party picnic on the field (with Ladybirds too!)

## Farm Trip

On Tuesday, Miss Ross and the Buttercup Class had a wonderful time visiting Whiteways Farm in Dewlish. Mrs Pavey was there to greet them and give them a tour around the dairy. Watching the cows being milked and mixing the feed was an incredible experience for our children, who then went on to feed the calves, give the lambs their bottles and visit the chickens! The Buttercups then enjoyed a bit of bird watching with binoculars whilst they had a snack and then went on to play a bit of 'cow bingo' by the stream, as well as stretch their legs in the field. It was a busy morning, and our children loved every moment.





THE PUDDLETOWN BENEFICE FLEX TEAM

INVITE YOU TO A MONTHLY

## CRAFT GROUP

Come and make some **crafts**, enjoy a simple **bread-and-cheese lunch**,  
take time out to **relax**,  
and **chat** to friends, old and new.

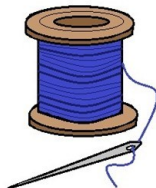
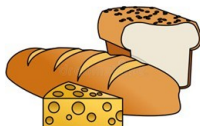

THURSDAY LUNCHTIME AT 12.30pm

Next Session on 12th June

IN PUDDLETOWN CHURCH ROOM

We will resume in September after a summer break

For further information, contact Margaret Rickard

[margaretmary227@gmail.com](mailto:margaretmary227@gmail.com)

01305 849332

If you wish, you are welcome to bring your own crafts and enjoy the company

# Why weights and measures matter

Celebrated in May each year, World Metrology Day helps the public to understand what is meant by the science of measurement and why we are all so dependent upon it.

Day to day most people wouldn't give weights and measures any thought, so it's good to be reminded how important it is to have fair rules for buying, selling, and measuring things. Trading Standards are one of the key parts of this system, and they play an important role in making sure life runs smoothly and fairly.

Weights and Measures law is about making sure consumers don't get a short measure. Trading Standards check local trader scales to make sure they are accurate, if for example weighing fruit, meat or vegetables. Checks are made too on measuring equipment so if you're sold a metre of for example cloth, or rope then that too is correct. Optics that measure spirits, or measures that hold a pint, or litre, are also checked for accuracy.

Beyond the high street, Trading Standards are vital in other areas too. They make sure fuel stations give the right amount of petrol, that weighbridges used to weigh heavy goods vehicles are accurate to help keep roads safe, or that manufacturers packing goods by weight on vast production lines keep within the rules. Without these rules and the checks, things could get unfair quickly.

Much of the work of Trading Standards is behind the scenes to protect us, making sure we live in a fair world where buying and selling is based on trust and accuracy. So, next time you shop, remember how these rules quietly keep life fair and simple!

For advice about something you've bought, or to report something to Trading Standards, visit the Citizens Advice consumer helpline at [www.citizensadvice.org.uk/consumer](http://www.citizensadvice.org.uk/consumer) or phone 0808 2231133.



**SATURDAY 28<sup>TH</sup> JUNE 2025**

# **Tolpuddle Fundraising Cruise to Wareham**

- LEAVING POOLE QUAY @ 3PM
- £25 ADULT/£15 CHILD
- TEA/COFFEE & CAKE
- OPEN BAR FOR DRINKS
- 3.5 HOURS ROUND TRIP
- PROCEEDS TOWARDS  
VILLAGE HALL REDECORATION



book your tickets through fiona  
07833 176334/fcope444@gmail.com



## Services in the Benefice

### 1st June - Easter 7

**Psalm 97; Acts 16.16-34; John 17.20-26**

9.30am	Parish Communion	Tolpuddle
9.30am	Milborne Praise - 80th Anniversary of VE Day	Milborne
11.00am	Parish Communion	Puddletown
11.00am	BCP Morning Prayer	Dewlish

### 8th June - Pentecost

**Psalm 104.25-35, 37; Acts 2.1-21; John 14.8-17, 25-27**

9.30am	Parish Communion	Milborne
11.00am	Puddletown Praise	Puddletown
11.00am	Parish Communion	Dewlish
5.30pm	Sunday Reflections	Tolpuddle

### 15th June - Trinity Sunday

**Psalm 8; Proverbs 8.1-4, 22-31; John 16.12-15**

9.30am	Parish Communion	Tolpuddle
11.00am	Worship in Stillness	Milborne
11.00am	Parish Communion	Puddletown
11.00am	Family Service	Dewlish

### 22nd June - Trinity 1

**Psalm 22.18-28; Galatians 3.23-25; Luke 8.26-39**

9.30am	Parish Communion	Milborne
10.00am	Go Fourth	Tolpuddle
11.00am	BCP Matins	Puddletown
11.00am	Parish Communion	Dewlish
6.00pm	Hymns & Pimm's	Puddletown

### 29th June - Trinity 2

**Psalm 125; Acts 12.1-11; Matthew 16.13-19**

11.00am	United Benefice Holy Communion Followed by bring & share lunch	Puddletown
---------	---	------------

### **MORNING PRAYERS (Mon. – Thurs. 8.30 a.m.; Sat. 9.00 a.m.)**

On Zoom, please contact Sarah Hillman ([sarah.c.hillman@outlook.com](mailto:sarah.c.hillman@outlook.com)) for the link (Please note that the calendar of services may be subject to change)

# Crossways Travel

*Executive Coach Travel With A Personal Touch*

**01305 851697**

**COME AND EXPERIENCES COACH TOURS WITH A DIFFERENCE**

**DAY EXCURSIONS AND HOLIDAY TOURS ON COACH**  
picking up in PUDDLETOWN. TOLPUDDLE and DORCHESTER.



**LATE AVAILABILITY**

**MONET'S GARDEN, VERSAILLES AND PARIS**

**July 10<sup>th</sup> 5 days £825**

Join us for a fabulous tour visiting Claude Monet's house and gardens as well as the Palace of Versailles. Today Claude Monet's house and gardens, made famous by his painting of the water lilies, have been restored to Monet's original design. His gardens stretching from the house down to the river, provided the inspiration for many of his famous paintings. You will also get time to explore Rouen on your own, Palace of Versailles spreads over 800 hectares and you will get the whole day to explore here. The Palace, whose origins date back to the seventeenth century, was successively a hunting lodge, a seat of power and from the nineteenth century, a museum. We will be staying in 4-star Mercure Paris Velizy hotel on the outskirts of Paris allowing you easy access into central Paris.

**CALL US FOR YOUR COPY OF OUR NEW DAY EXCURSION BROCHURE !**

**FOR YOUR COPY OF OUR HOLIDAY BROCHURE CALL US ON**

**01305 851697 [www.crosswaystravel.co.uk](http://www.crosswaystravel.co.uk)**